



# PPPL Standards

## Herbarium sheet

### Ringani (*Solanum xanthocarpum*)

**Common name:** Yellow-berried Nightshade, **English:** Wild Eggplant, **Marathi:** Kateringani, **Sanskrit:** Kantakari,

**Gujarati:** Bhonya-ringani, **Hindi:** Choti-kateri

**Part used:** Whole plant- Root: 10-45 cm long, Stem: herbaceous, prickly with prominent nodes and internodes, green when fresh, Flower: bright blue or bluish purple.

**Fruit:** Berry globular, measuring 0.8-1 cm in diameter.

**Root:**

**Shape** – almost cylindrical **Surface-** bearing number of longitudinal wrinkles with occasional scars and small rootlets **Dimensions** - 10-35 cm in length Few mm to 2 cm diameter.

**Active Chemical constituents:** Solasodine

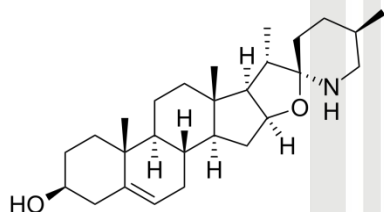

Solasodine

**Organoleptic characters:**

**Colour**—light brown surface

**Odour-** Characteristic

**Taste-** Bitter.

**Pharmacological applications:** Anti-asthmatic , Hypoglycemic, Hepatoprotective, Antipyretic, Anti-tussive, Hypotensive

**Granthokta Ayurvedic application:** Mutral, Kaphanisarak, Jwarhar, Shwas, kas, Angamarda, Hrudrog.  
(Ref:Bhavaprakasa Nighantu Page No:290)



**PAT PHARMACEUTICALS PVT. LTD.**

Yashomangal, Near Old Post Office, Dr. Patwardhan Road,  
PANVEL, Dist. Raigad, Maharashtra, 410206.

E mail id: - [patpharmapvtltd@gmail.com](mailto:patpharmapvtltd@gmail.com); Customer Care No. 022-27456039.

**PAT PHARMACEUTICALS PVT. LTD.**

Yashomangal, Near Old Post Office, Dr. Patwardhan Road,  
PANVEL, Dist. Raigad, Maharashtra, 410206.

E mail id: - [patpharmapvtltd@gmail.com](mailto:patpharmapvtltd@gmail.com); Customer Care No. 022-  
27456039.